

Smart Trip to Seoul - Korea

THE
MVL

MVL Hotel offers premium shuttles to

1. Seoul Down Town

(Stops at Hongdae, Jongro[Myungdong])

2. DMZ Area

(Imjingak Pyunghwanuri Park)

3. KR Famous Premium Outlets

(Paju Premium Outlet)



THE MVL Hotel Goyang (Kintex)

377 rooms



Room interior



Room interior



Imjingak



Lotte Premium Outlet



Lafesta



Lake Park



Ilsan traditional market

Resorts & Hotels

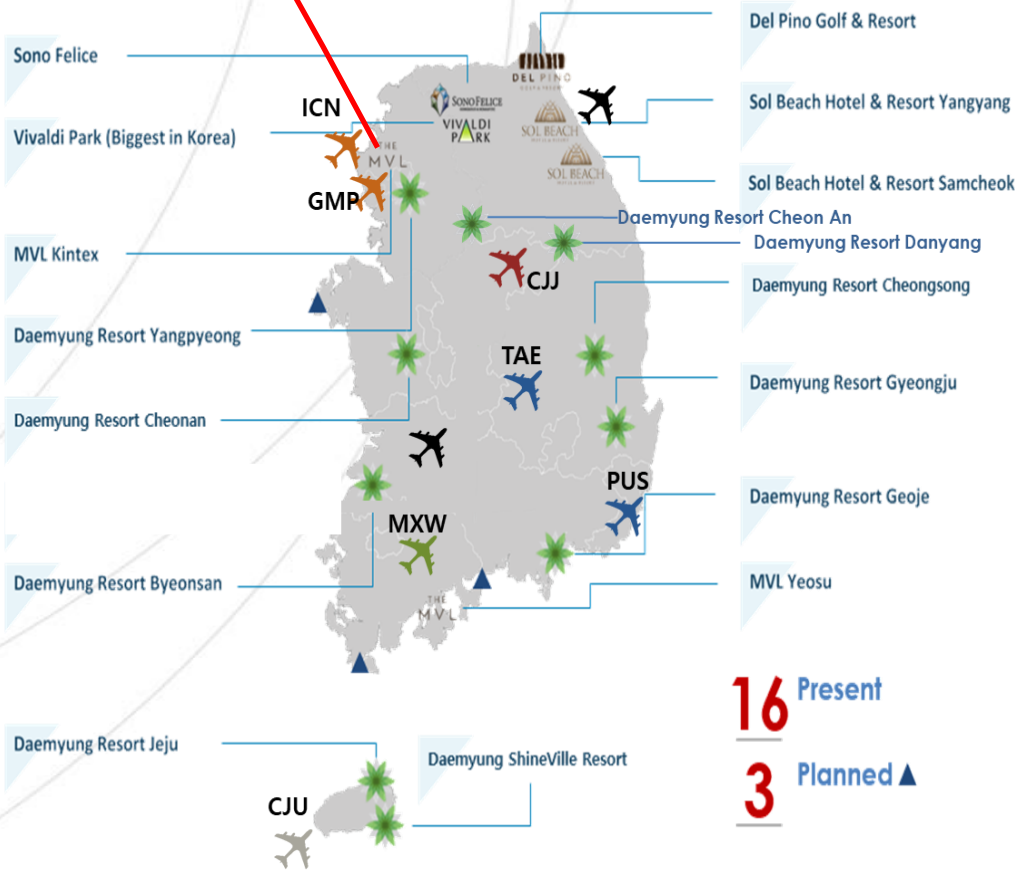

16 Present
3 Planned ▲

Accessibility to/from ICN Airport & Seoul Down Town

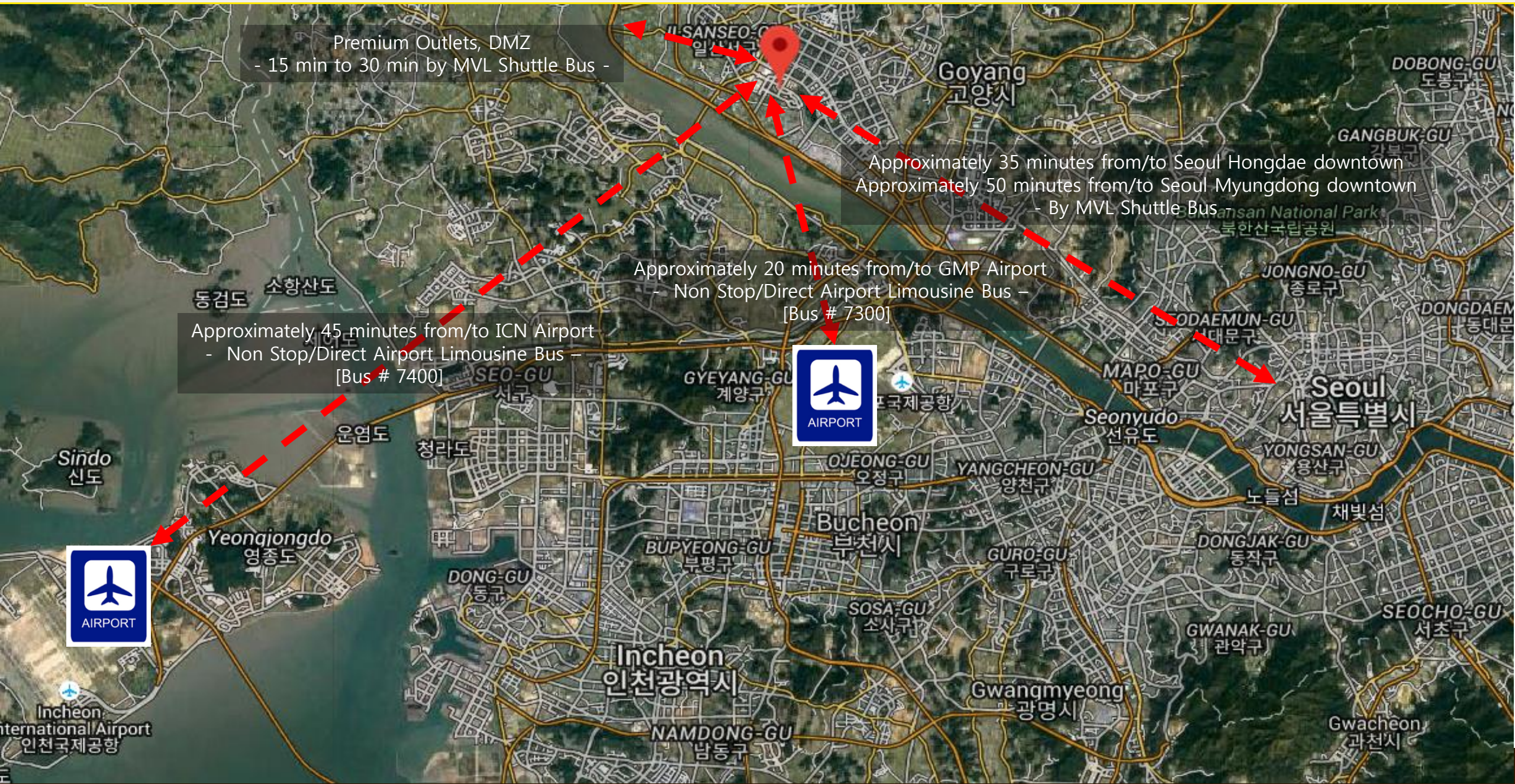

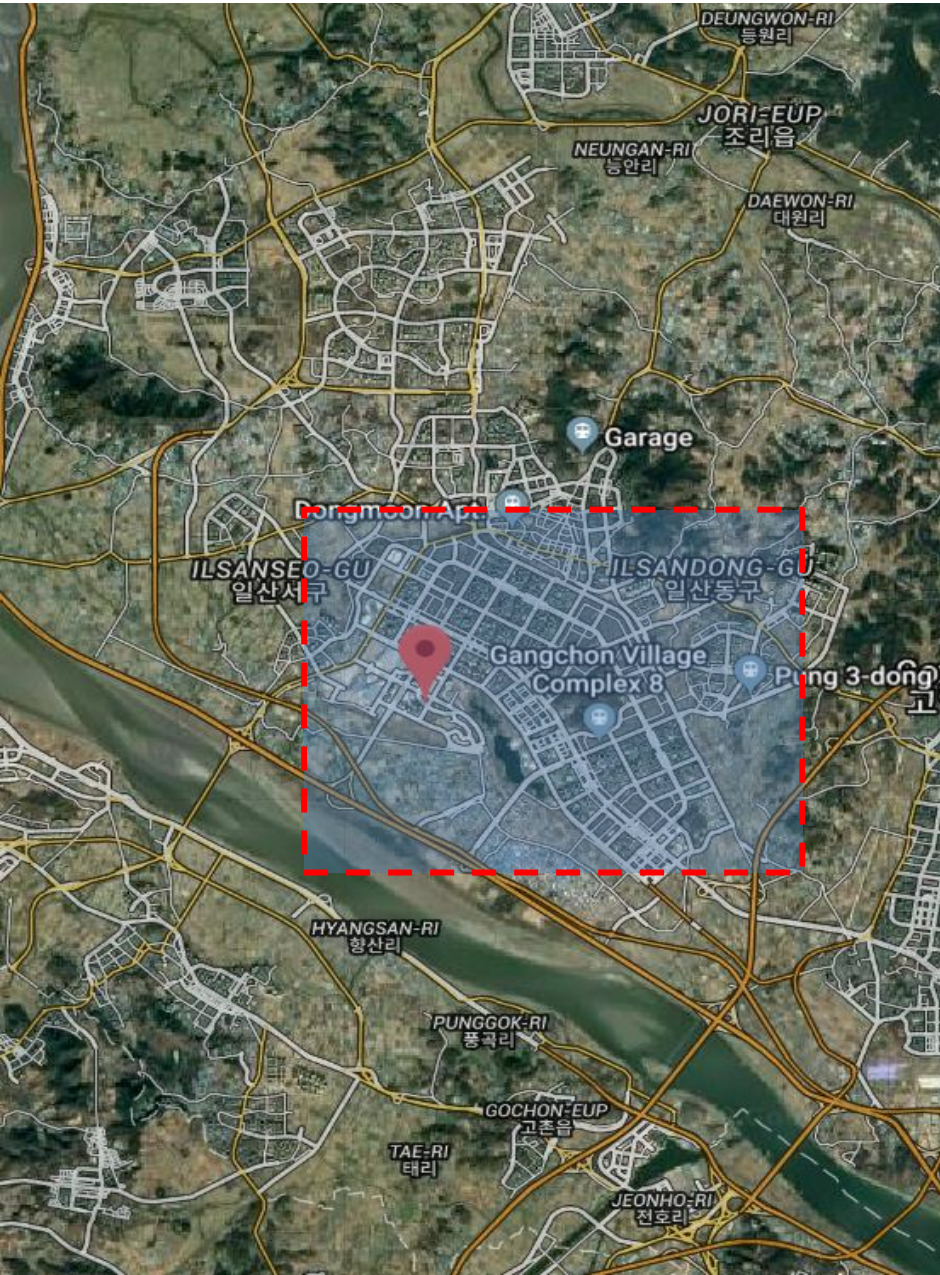

- Shopping Complex
 - One Mount, Western Dome
 - Department Stores
 - Shopping Malls
 - Outlets near MVL Hotel (Lotte, Hyundai)
- Subway, Bus Stops
(From/To Seoul major areas)
- Lake Park (KR Baggiest Lake)
- Theme Park
 - One Mount, Aquarium etc
- Media City
 - MBC, EBS



[Hospital]

[Hyundai Department Store]



[Lake Park]



[MBC TV ST]



[Western Dorm]



[One Mount]



Shuttle Routes & Schedule Info – MVL Hotel

Premium Shuttle Bus Schedules

MVL HTL(D) 09:00	Hongdae St. 09:40 (A/D)	SM Duty free (Jongro) 10:00(A)
Monday, Wednesday, Friday to SEOUL		
MVL HTL 20:00(A)	Hongdae St. 19:20(A/D)	SM Duty free (Jongro) 19:00(D)
MVL HTL 09:00(D)	Odu Mt. Observatory 09:20(A)/10:20(D)	Premium Outlet 10:30(A)/13:30(D)
Tuesday, Thursday to Premium Outlet & DMZ		
MVL HTL 16:00(A)	DMZ 14:00(A)/15:30(D)	



Shuttle Routes & Schedule Info – MVL Hotel

MVL HTL
09:00(D)

Odu Mt. Observatory
09:20(A)/10:20(D)

Premium Outlet
10:30(A)/13:30(D)

Tuesday, Thursday to Premium Outlet & DMZ

MVL HTL
16:00(A)

DMZ
14:00(A)/15:30(D)

- Paju Premium Outlet Stops Venue
- DMZ / Imjingang Pyunghwa Park



MVL HTL(D)
09:00

Hongdae St.
09:40 (A/D)

SM Duty free (Jongro)
10:00(A)

Monday, Wednesday, Friday to SEOUL

MVL HTL
20:00(A)

Hongdae St.
19:20(A/D)

SM Duty free (Jongro)
19:00(D)

- Hongdae Station



To Seoul : Exit 8, Hongdae St. (Cross Walk)
From Seoul : Exit 3, Hongdae St. (50m ahead)

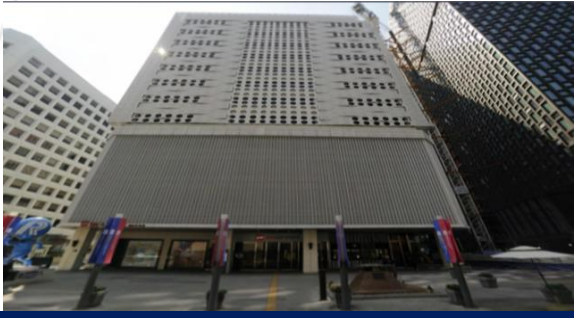

To/From Seoul:
SM Duty Free Center, Jonggak [Hantour HQ]

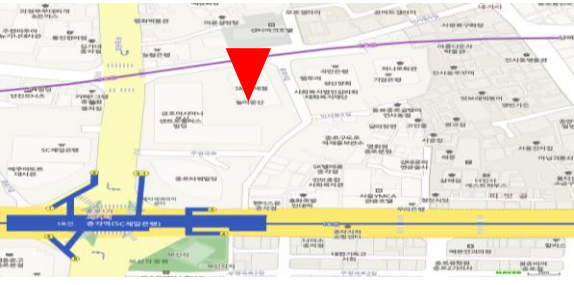

MVL FIT Shuttle Bundle Offers



Millennials



Friends

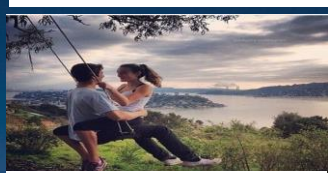

Couple



Family



Wedding Anniversary

Room Type	Breakfast	Shuttle Day Pass	Sauna	Pricing(All In) 1N/2D
Superior Twin	2 Pax	2 Pax	2 Pax	KRW 158,000
Superior Twin	N/A	2 Pax	2 Pax	KRW 128,000
Superior Double	2 Pax	2 Pax	N/A	KRW 158,000
Family Twin	3 Pax	3 Pax	3 Pax	KRW 183,000
Junior Suites	2 Pax	2 Pax	2 Pax	KRW 193,000

Important!

1. MVL Shuttle will be available from 03 June 2019
2. No shuttle service will be provided on Korea Public Holidays on 05-06Jun, 15Aug, 12-13Sep, 03Oct, 09Oct, 25Dec19.
3. Guests who check in before 03June 2019 or during Korea Public Holidays, attraction voucher of Theme Park 'Zoo' for 2 guests will be released as replacement of shuttle service.
 - Theme Park: Zoolung Zoolung Theme Park (10min walking distance from/to MVL HTL)



Campaign Condition

1. Sales Period : 15 April 2019 ~ 31 October 2019
2. Travel End : ~ 30 November 2019
3. Booking Channel : Daemyung Hotels and Resorts B2B Platform / Package Module
4. Cancellation Policy (Refund %) :
 - 45 Days or earlier prior to check-in [100% Refund of total amount]
 - 44 Days ~ 31 Days prior to check-in [75% Refund of total amount]
 - 30 Days ~ 15 Days prior to check-in [50% Refund of total amount]
 - 14 Days ~ day prior to check-in [No refund]
 - Check-in day or No show [No refund]



HOW TO BOOK

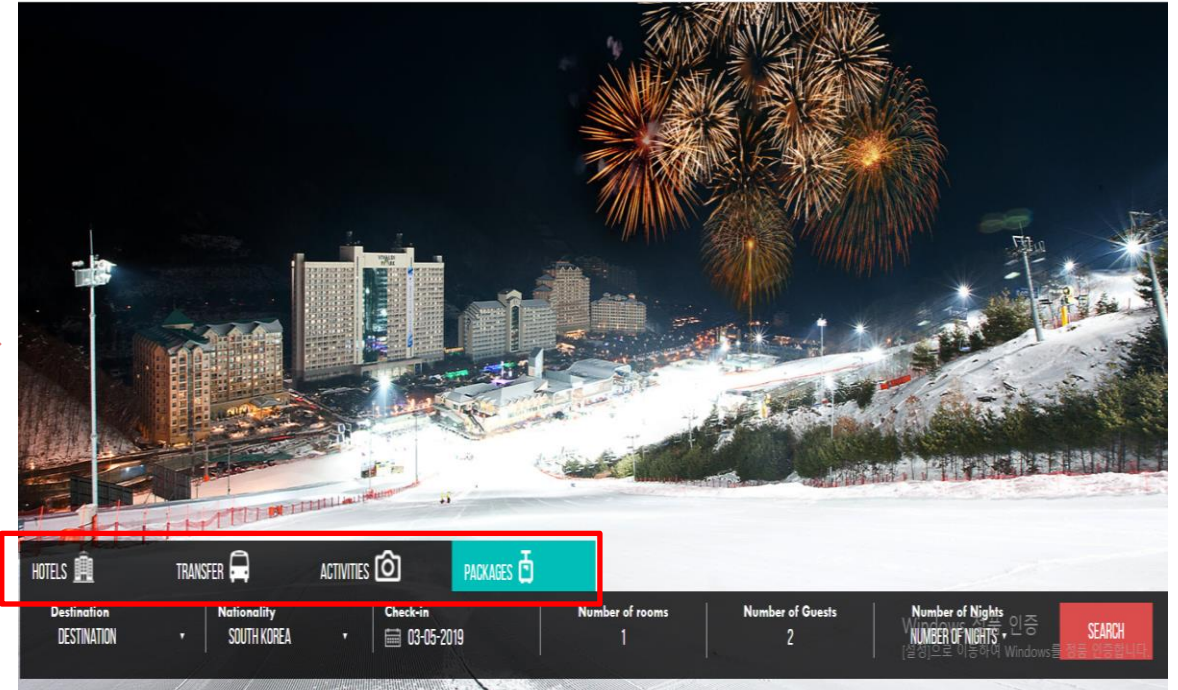
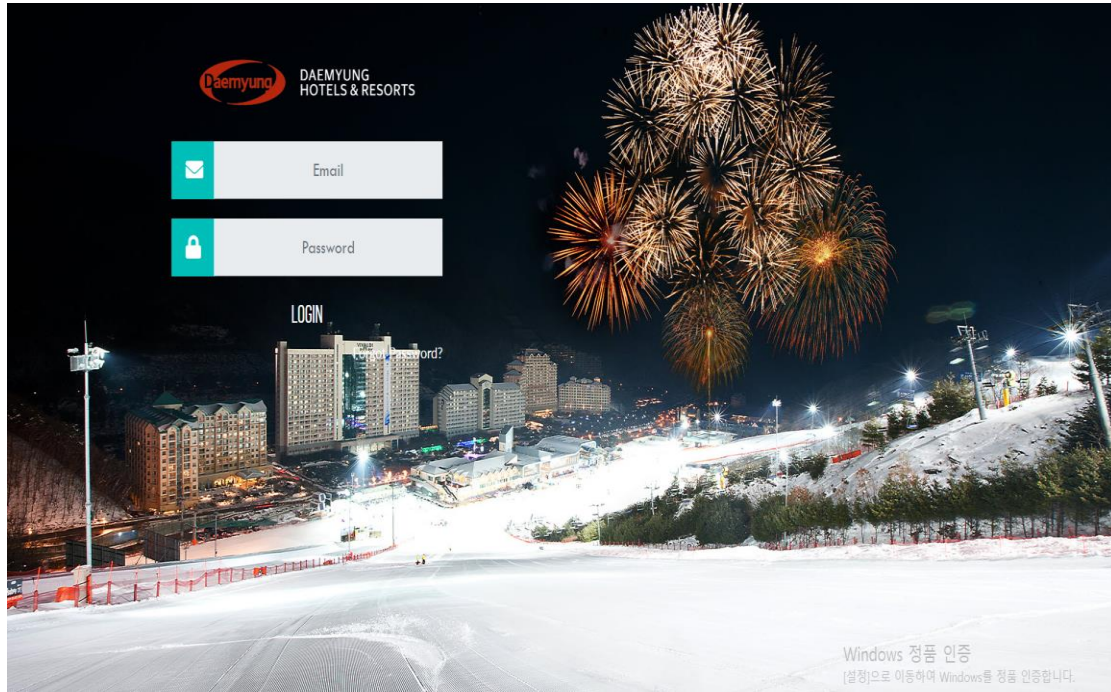

1. B2B Platform Link : www.visitdaemyung.com/agt
2. Log-In
(Given ID and Password)
3. If no ID and Password, Contact to local GSA
for new ID and Password
4. For DM HQ side, sophie will assist for Platform matter
(junghae.lee2@Daemyung.com)

1. Type of Modules
 - Hotel : Access to Hotels & Resorts Room Booking Only
 - Transfer: Access to Free/Paid Shuttles from/to DHR if available
 - Activity: Access to book and buy for all DHR attraction and activities including Water Park, SKI, Luge and K1-Speed etc.
 - **Package: All of packages including room and others will be here**
All the package products will be based on each property

HOW TO BOOK

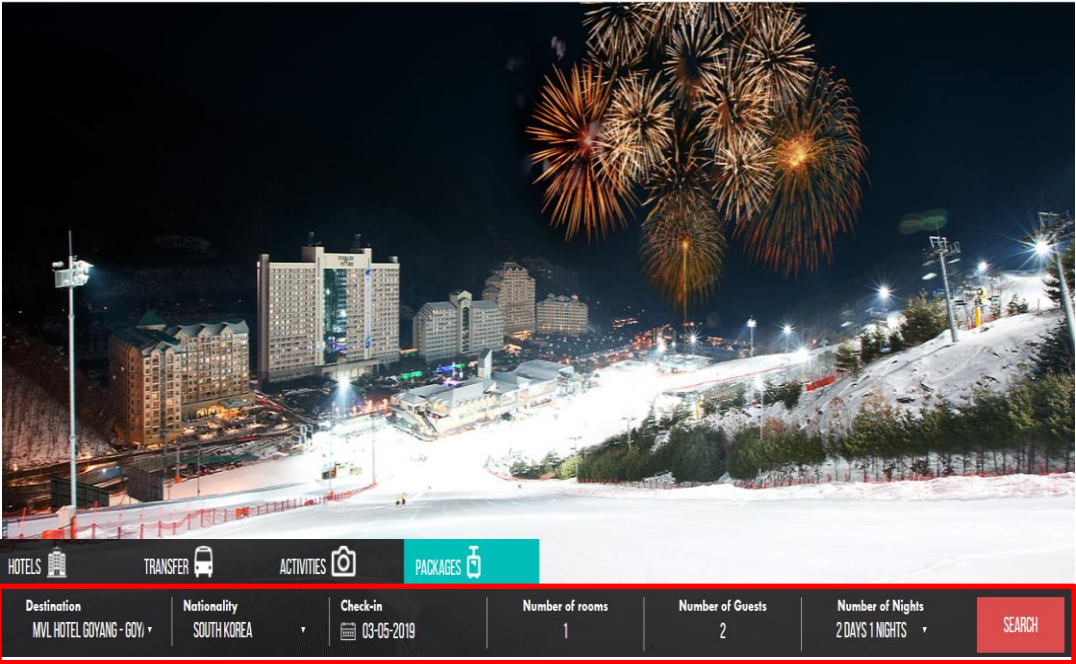

1. Select Destination / Property : Now MVL PKG is available and will keep loading more package by property
2. Click Nationality of the Guest
3. Check the date of Check-In
4. For Room : No Change
5. Number of Guest: Package for 2, it should be 2, Package for 3, it should be 3. Otherwise no product will be shown
6. Number of Night: Set up at 2 Days 1 Night. If more nights needed, should book on hotel module for extra night as room only

Remarks.

For the pricing, it will be shown as per person basis. Total pricing for 2 or 3 will be shown once click into 'Select'
All products are different programs and benefits as well as room type.
Pricings in B2B Platform are net basis and able for AGT to make own mark up.

